Commissioned by the "St. Peters Wind Symphony" - Brisbane, Australia - Daryl O' Donoghue, Musical Director

B♭ Solo Cornet

ROSS ROY

Overture for Band

Jacob de Haan

Recording on / Opname op / Enregistrement sur / Aufnahme auf: CD "ROSS ROY"

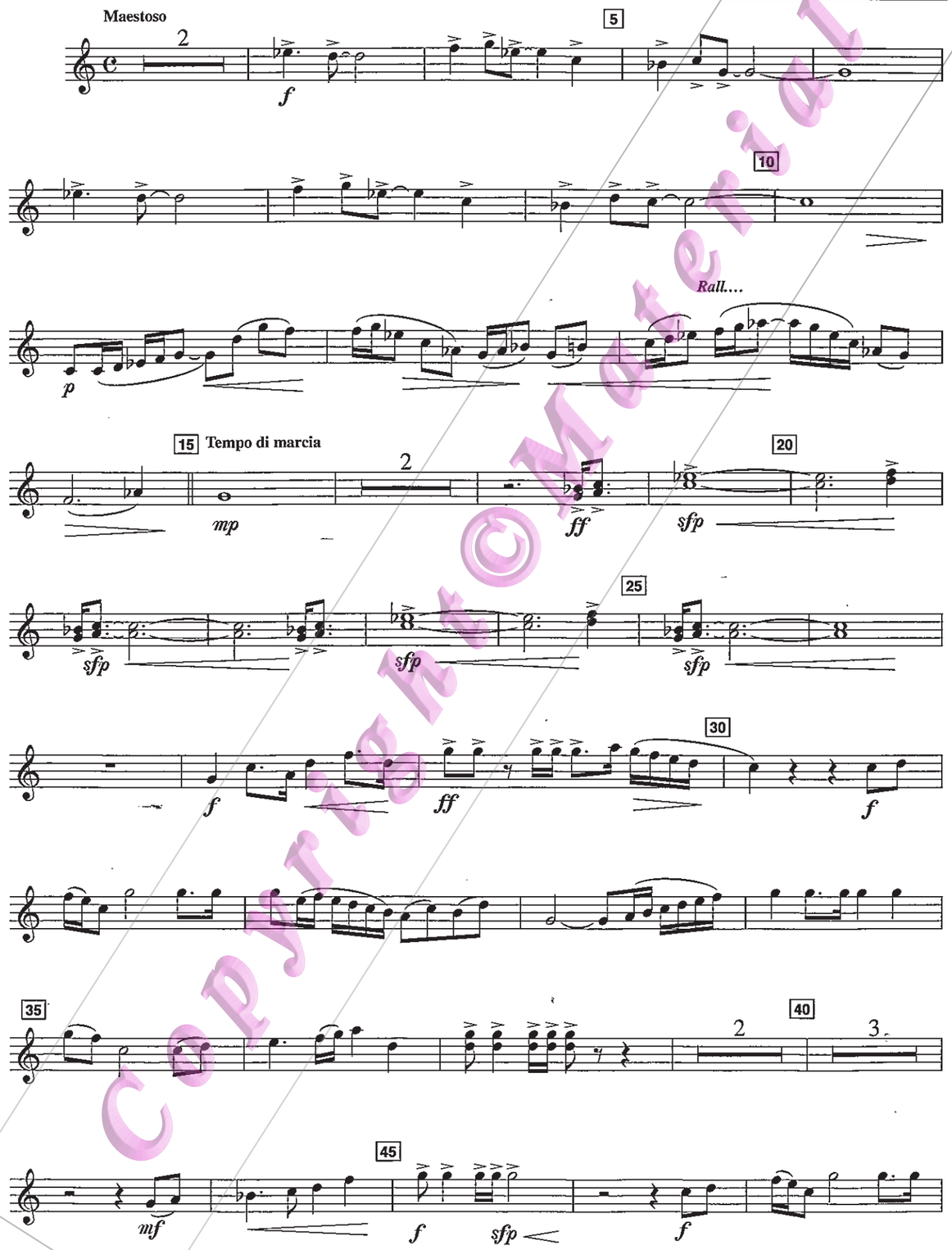

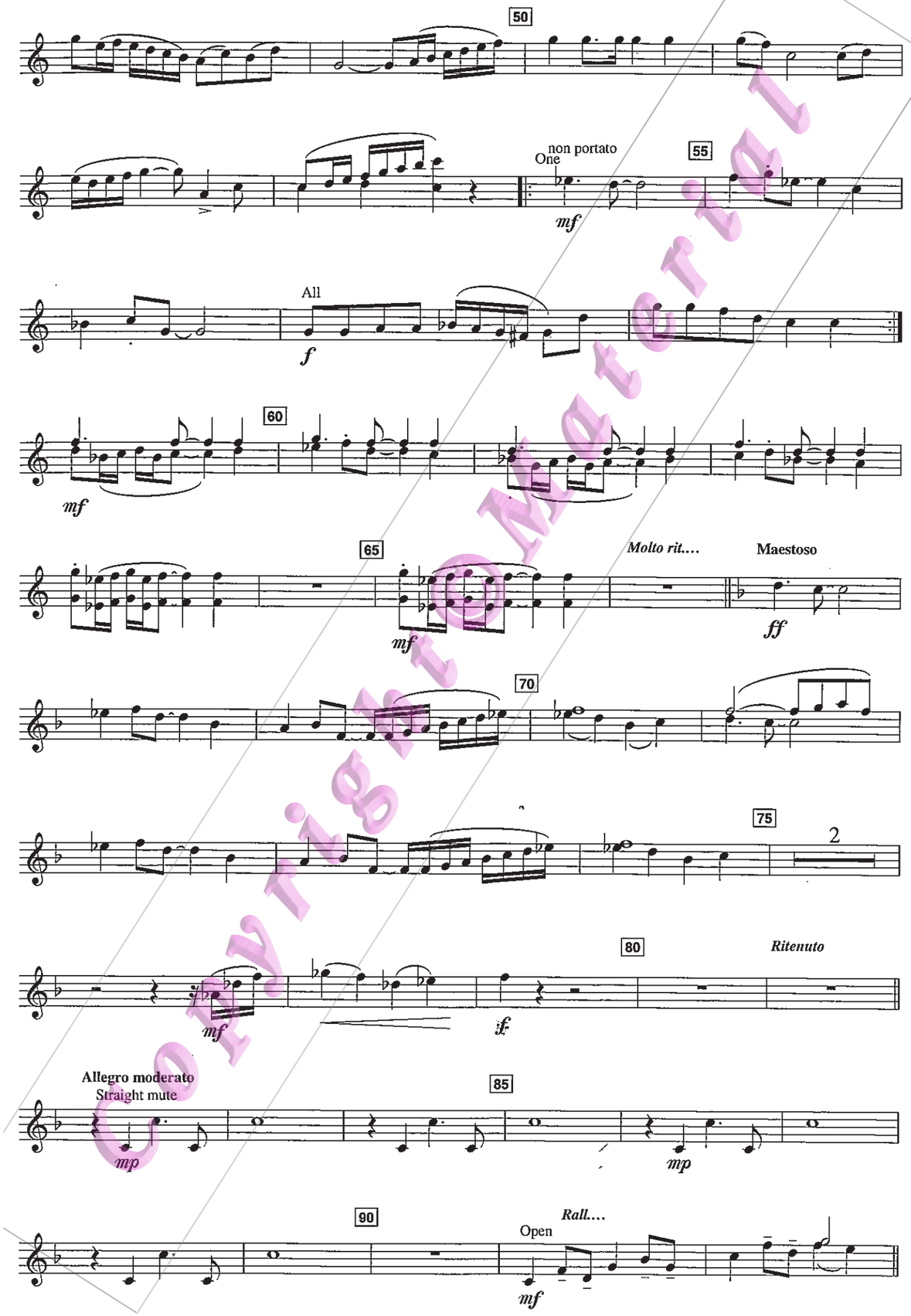

© Copyright 1997 by De Haske Publications BV, P.O. Box 744, NL-8440 AS Heerenveen, Holland.

971085

Voor België/Pour la Belgique: De Haske Publications BVBA, B-2550 Kontich / Für Deutschland: De Haske (Deutschland) GmbH, D-79111 Freiburg / Für Österreich: Musikverlag De Haske GmbH, A-6884 Damüls / Für die Schweiz u. Liechtenstein: De Haske (International) AG, CH-6332 Hagendorn, All other countries: De Haske Publications BV, P.O. Box 744, NL-8440 AS Heerenveen, Holland.

Copyright © Material